

**ASH RD
2023-11-03**

**between
to**

**CORDOVA BAY RD AND MAJESTIC DR
2023-11-10**



The data presented here is for information purposes only and should not be considered authoritative for construction, geotechnical, engineering, navigational, legal, or other site-specific uses. Please note that small datasets may skew the calculation of the hourly 85th percentile speed. The information shared is owned by the Transportation Division of the Engineering Department at the District of Saanich. Accuracy is not guaranteed.

This document contains:

Overview

Vehicle Volume Summary

Vehicle Speed Summary

Vehicle Classification Summary

Overview

ASH RD between CORDOVA BAY RD AND MAJESTIC DR
2023-11-03 to 2023-11-10



Location Map

Metric	EB	WB	Combined
Average Traffic Volume (weekdays)	2936	3012	5948
Average Speed (km/h)	45	44	44

Weather Information	Value
Minimum Temperature	5.5 °C
Maximum Temperature	17.8 °C
Total Precipitation	18.3 mm

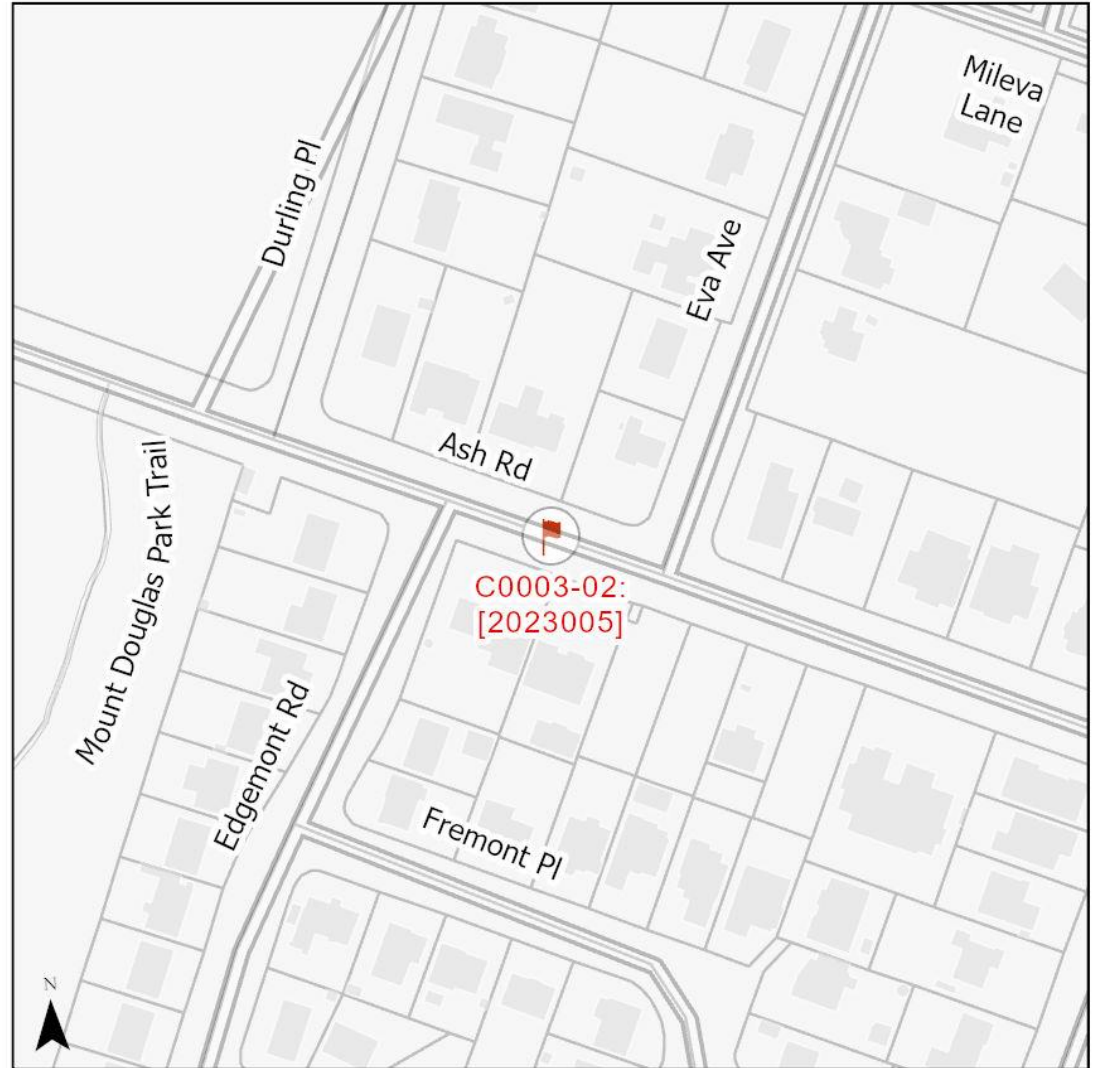

Vehicle Volume Summary



Start Date: 2023-11-03
 Start Time: 11:00:00 AM
 Station ID: C0003-02

*Data collection started on Friday November 3, 2023 at 11 AM and ended Friday November 10, 2023 at 11 AM

Location: ASH RD Between CORDOVA BAY RD AND MAJESTIC DR

DATE:	2023-11-06		2023-11-07		2023-11-08		2023-11-09		*2023-11-03 / 10		WK AVG		WK AVG	HOURLY	
Time:	EB	WB	EB	WB	EB	WB	EB	WB	EB	WB	EB	WB	CH 1+2	%	
12-1 AM	11	20	11	26	19	24	18	35	22	29	16	27	43	0.7%	
1-2 AM	3	8	10	9	7	8	16	17	11	14	9	11	21	0.3%	
2-3 AM	4	4	2	0	3	5	6	4	1	10	3	5	8	0.1%	
3-4 AM	5	0	5	1	2	2	3	2	3	2	4	1	5	0.1%	
4-5 AM	7	0	6	1	5	3	4	5	6	0	6	2	7	0.1%	
5-6 AM	4	5	6	4	7	2	9	4	7	4	7	4	10	0.2%	
6-7 AM	34	7	42	15	23	9	32	10	36	10	33	10	44	0.7%	
7-8 AM	59	29	70	30	62	31	75	37	68	27	67	31	98	1.6%	
8-9 AM	174	139	168	159	180	146	182	149	176	128	176	144	320	5.4%	
9-10 AM	231	299	257	315	240	297	255	346	236	247	244	301	545	9.2%	
10-11 AM	174	196	193	243	175	227	190	212	202	184	187	212	399	6.7%	
11-12 PM	164	150	170	171	145	158	178	151	186	218	169	170	338	5.7%	
12-1 PM	155	176	182	178	193	182	202	175	179	200	182	182	364	6.1%	
1-2 PM	181	200	194	203	197	183	193	180	212	193	195	192	387	6.5%	
2-3 PM	188	161	198	200	212	191	208	181	287	202	219	187	406	6.8%	
3-4 PM	218	221	202	210	234	238	232	242	320	268	241	236	477	8.0%	
4-5 PM	290	239	289	275	322	249	276	250	281	283	292	259	551	9.3%	
5-6 PM	294	307	337	303	309	308	238	309	201	292	276	304	580	9.7%	
6-7 PM	221	265	249	261	230	278	201	244	121	182	204	246	450	7.6%	
7-8 PM	137	157	166	176	158	165	143	150	113	136	143	157	300	5.0%	
8-9 PM	165	136	113	138	122	143	110	136	58	110	114	133	246	4.1%	
9-10 PM	72	82	75	96	87	104	70	105	60	61	73	90	162	2.7%	
10-11 PM	40	80	44	75	57	79	51	105	50	47	48	77	126	2.1%	
11-12 AM	25	24	33	41	27	33	33	27	25	35	29	32	61	1.0%	
LANES	2856	2905	3022	3130	3016	3065	2925	3076	2861	2882	2936	3012	5948	100.0%	
TOTAL	5761	6152	6081	6001	5743	5948									
	MON	TUE	WED	THURS	FRI	WK AVG									
PEAK HOUR	320		5.4%	between	8-9 AM	TOTAL VEHICLES-PEAK PERIODS		2 HOUR PEAK INTERVALS							
MAX. 7 - 9 am PEAK	320		5.4%	between	8-9 AM	2251	6 HR TOTAL	2 HR AM (7 - 9 AM)							
MAX. 7 - 11 am PEAK	545		9.2%	between	9-10 AM	1548	4 HR TOTAL	VEH / HR	VEH / 2HR	2 HR %					
MAX. 11 am - 1 pm PEAK	364		6.1%	between	12-1 PM	24 HOUR FACTORS		2 HR NOON (11 - 1 PM)							
MAX. 11 am - 3 pm PEAK	406		6.8%	between	2-3 PM			2.64	6-24 HR FACT.	VEH / HR	VEH / 2HR	2 HR %			
MAX. 4 - 6 pm PEAK	580		9.7%	between	5-6 PM	3.84	4-24 HR FACT.	VEH / HR	VEH / 2HR	2 HR %					
MAX. 3 - 6 pm PEAK	580		9.7%	between	5-6 PM			7-8 AM	98	418	7.0%				
								8-9 AM	320						
								11-12 PM	338	703	11.8%				
								12-1 PM	364						
								4-5 PM	551	1130	19.0%				
								5-6 PM	580						

Vehicle Speed Summary



Station ID: C0003-02
 Location: ASH RD Between CORDOVA BAY RD AND MAJESTIC DR
 Dates: 2023-11-03 to 2023-11-10

Bin Number	1	2	3	4	5	6	7	8	9	10	11	12	13	14
Bin Speeds	1-20	21-25	26-30	31-35	36-40	41-45	46-50	51-55	56-60	61-65	66-70	71-80	81-90	91-9999
Count Total	203	106	344	3209	8982	9650	10541	4327	1487	426	135	79	21	14
Percent Total	1%	0%	1%	8%	23%	24%	27%	11%	4%	1%	0%	0%	0%	0%

Movements	Above 30 km/h	Above 40 km/h	Above 50 km/h
EB	99%	72%	17%
WB	98%	63%	16%
Combined	98%	68%	16%

Movements	Average Speed	85th Percentile Speed	95th Percentile Speed
EB	45 km/h	51 km/h	56 km/h
W/B	44 km/h	51 km/h	56 km/h
Combined	44 km/h	51 km/h	56 km/h

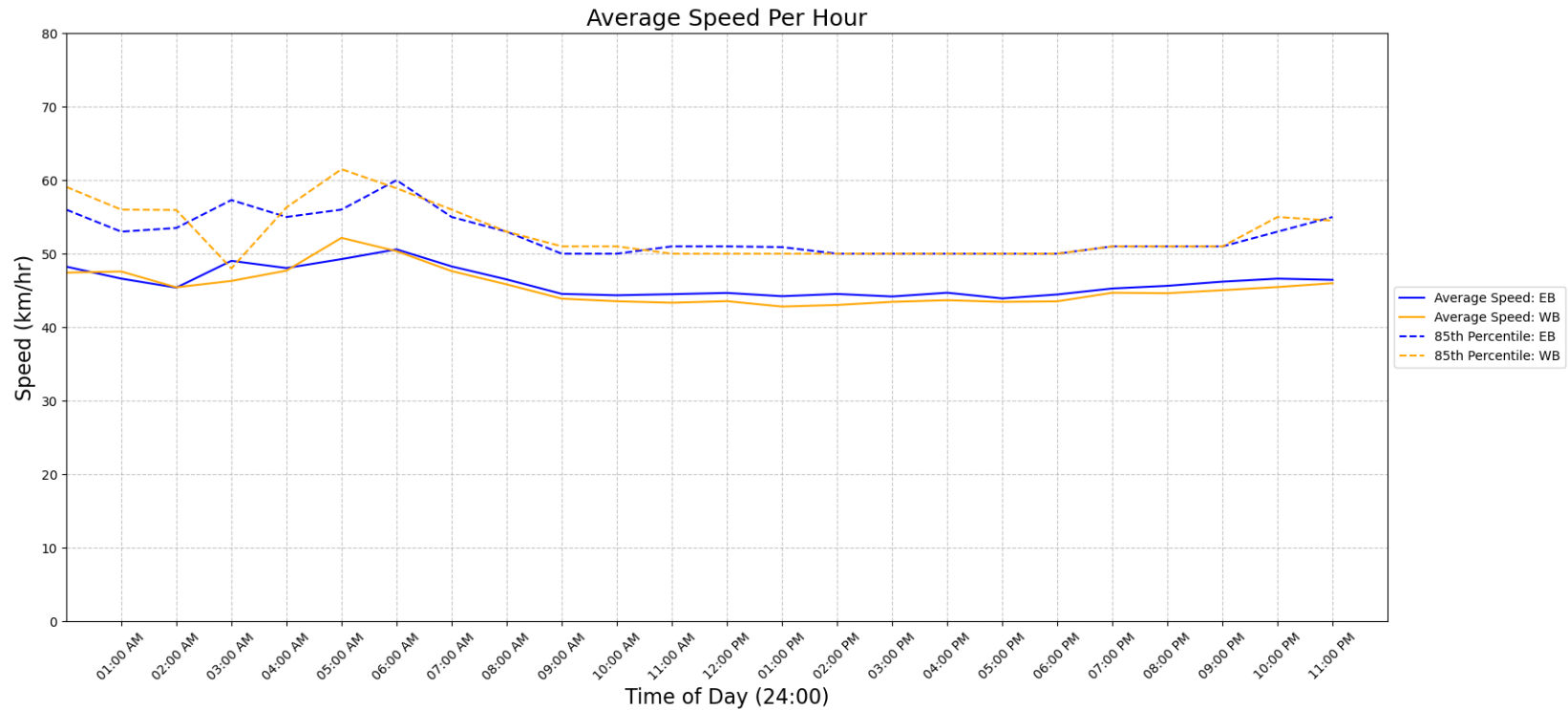

Vehicle Class Summary

Station ID C0003-02
 Location: ASH RD Between CORDOVA BAY RD AND MAJESTIC DR
 Dates: 2023-11-03 to 2023-11-10



Classification	Motorcycle	Car & Light Goods Vehicles	Buses & Single Unit Truck	Trailer Truck	Multi-trailer truck
Length	0m to 2.00m	2.01m to 7.00m	7.00m to 15.20m	15.20m to 22.50m	22.51m to 999m

Movement	Classification					Total
	Motorcycle	Car & Light Goods Vehicles	Buses & Single Unit Truck	Trailer Truck	Multi-trailer truck	
EB	314	19085	97	0	0	19496
WB	101	19757	170	0	0	20028
Total	415	38842	267	0	0	39524
Percentage of Total	1.05%	98.27%	0.68%	0.00%	0.00%	100.00%